

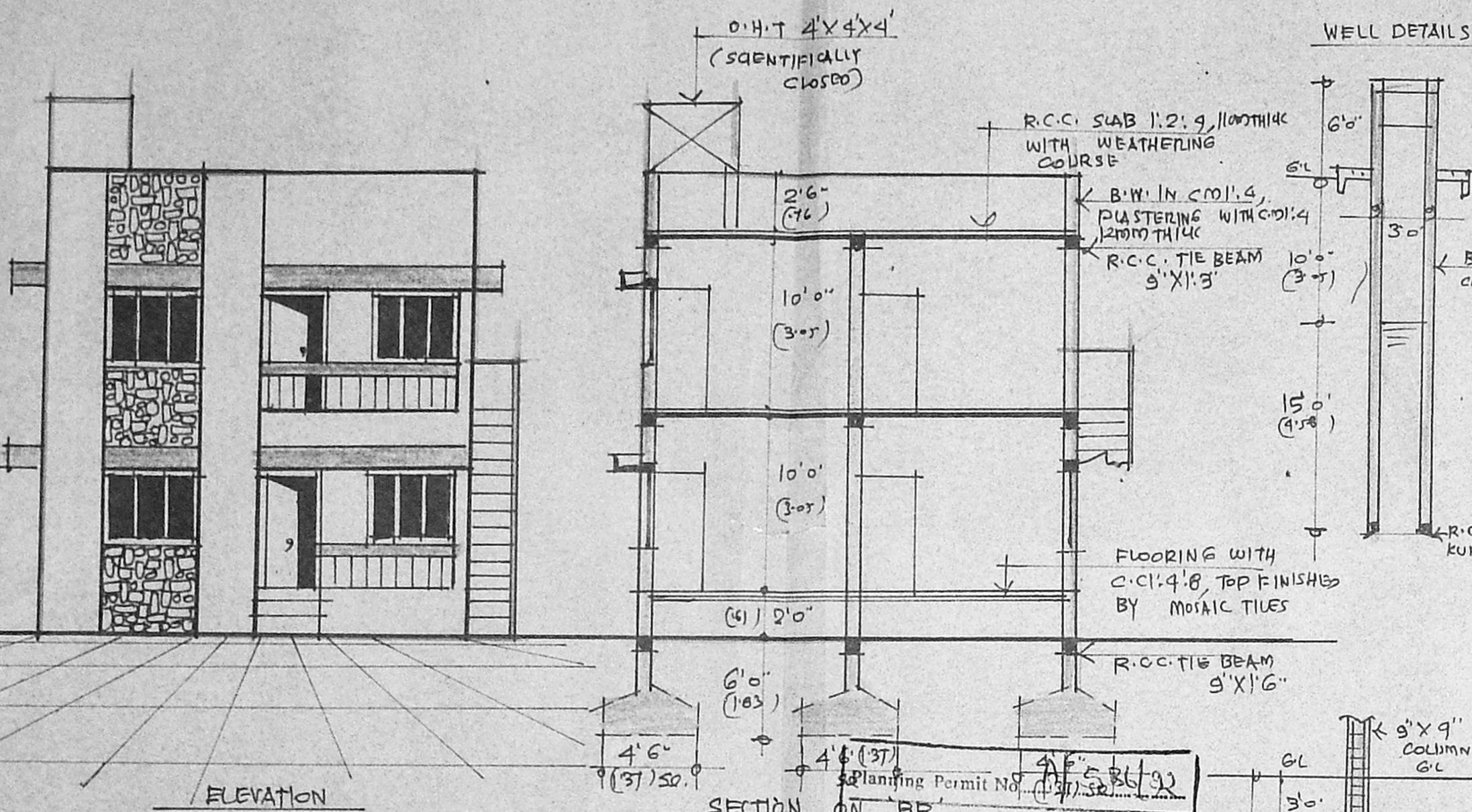

PLAN SHOWING THE PROPOSED CONSTRUCTION OF A DWELLING HOUSE AT PLOT NO. 3 OF SUBRAMANIAM COLONY, S. NO. 317, VELACHERY VILLAGE, SAIDAPET TALUK, DIVISION. NO. 148, MADRAS.

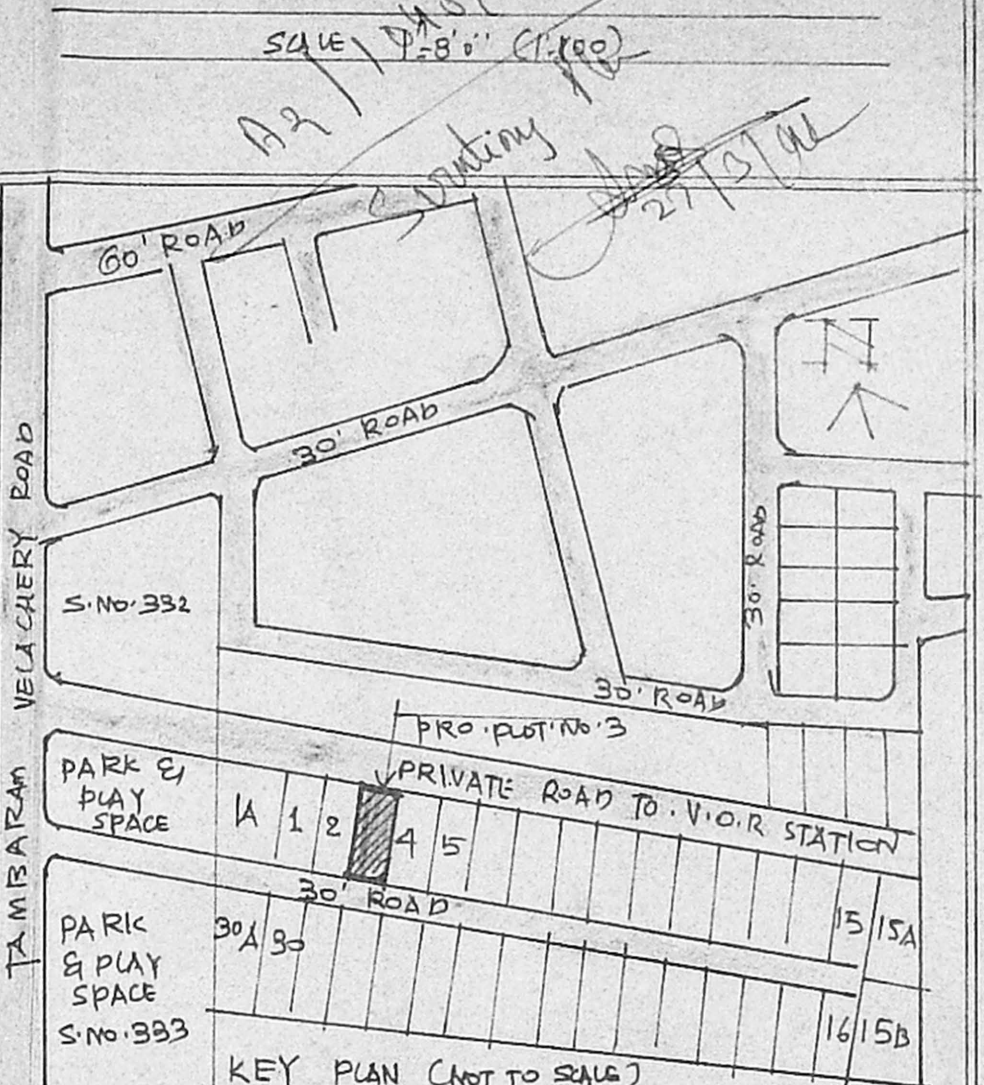

APPROVED
SUBJECT TO THE CONDITIONS IN THIS OFFICE LETTER.
No. 12/148/192
17/10/52
FOR MEMBER SECRETARY
MADRAS METROPOLITAN
DEVELOPMENT AUTHORITY
MADRAS - 600 008

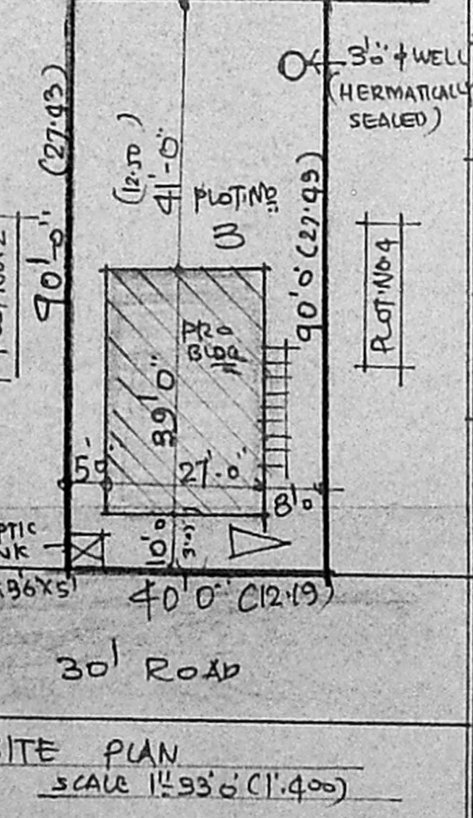
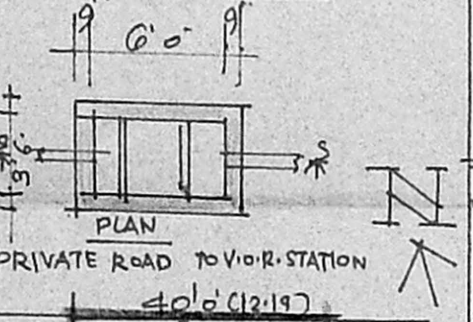
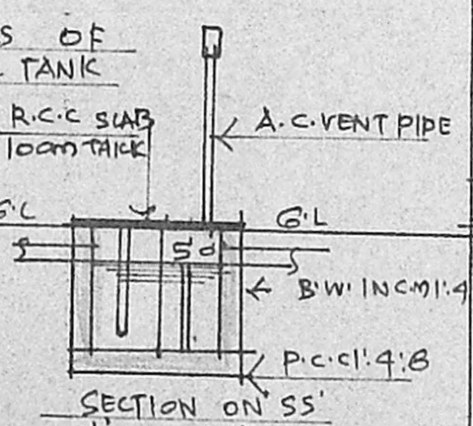
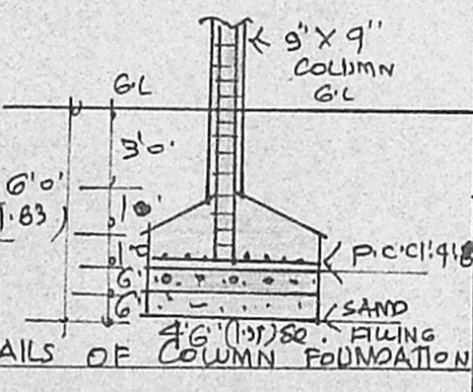

AREA	SQ. FT.	SQ. MT.
PLOT AREA	3600.00	834.00
G. FLOOR AREA	1053.00	98.00
F. FLOOR AREA	1053.00	98.00
TOTAL AREA	2106.00	196.00
PLOT COVERAGE	29%	-
FLOOR AREA RATIO	0.59	-

JOINERY		
D. DOOR	3'3" X 7'0"	1'00 X 2.13
D1. DOOR	3'0" X 7'5"	0.91 X 2.13
D2. DOOR	2'6" X 7'0"	0.71 X 2.13
W. WINDOW	3'0" X 4'6"	0.91 X 1.37
W1. WINDOW	6'0" X 4'6"	1.83 X 1.37
V. VENTILATOR	3'0" X 2'6"	0.91 X 0.76

NOTE
ROADS PROPOSAL BOUNDARY

OWNER

LICENSED SURVEYOR

V. SRINIVASULU, L.C.E.
Asst. Executive Engineer (Retd)
Consulting Civil Engineer,
REGD. No. 270.
CLASS I LICENSED SURVEYOR
CORPORATION OF MADRAS
No. 60, Valluvar Road,
CHENNAI MADRAS-600 008

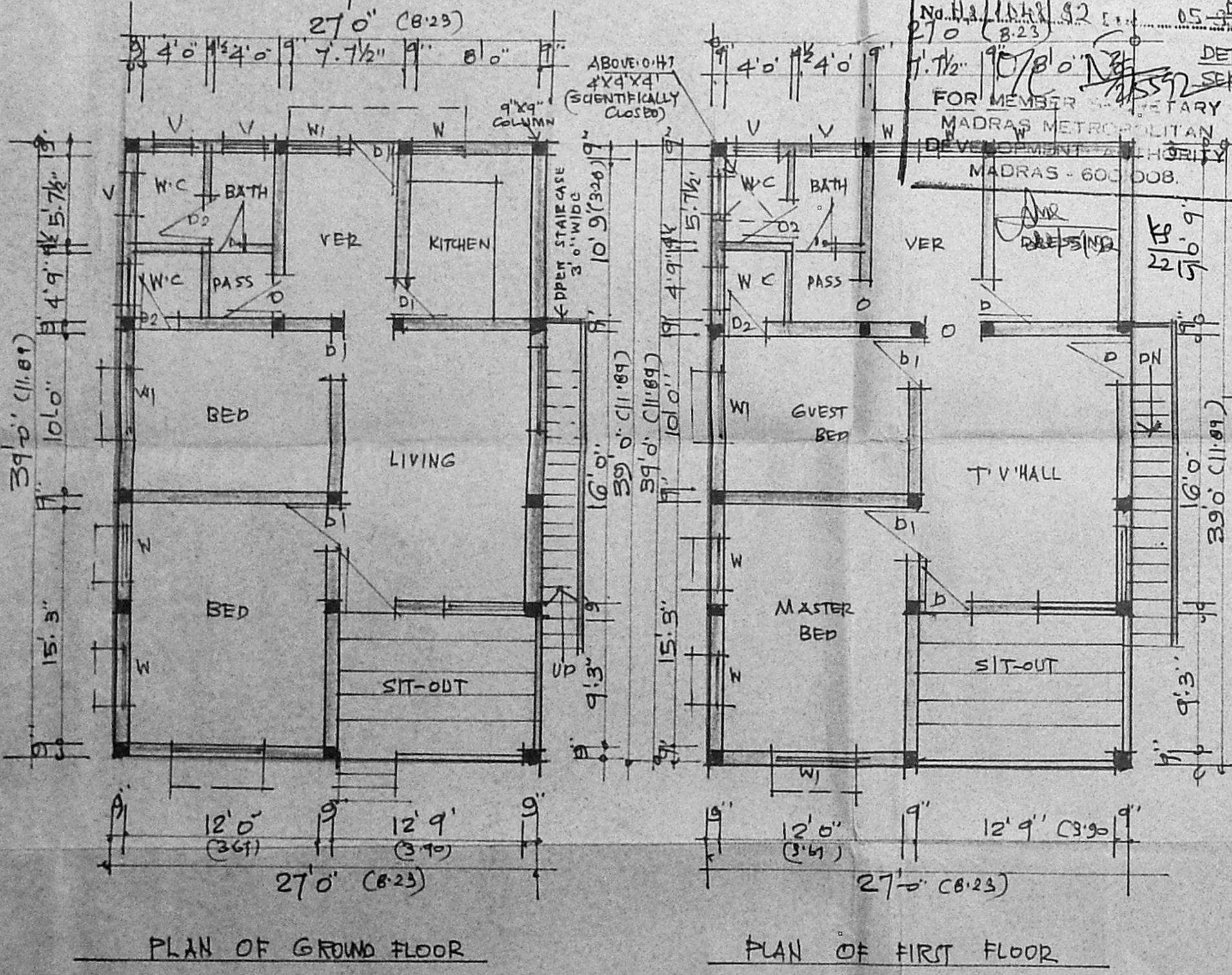

PLAN OF GROUND FLOOR

PLAN OF FIRST FLOOR